



Early Learning Center of the Upper Valley

City of Lebanon

CONCEPT DESIGN

September 26, 2023



BOYS & GIRLS CLUBS
OF CENTRAL NEW HAMPSHIRE



EARLY LEARNING CENTER OF THE UPPER VALLEY
PLANNH CONFERENCE - 9/26/23

Placework
ARCHITECTURE • PLANNING

OBJECTIVE

**To create a high-quality center
for early learning and education workforce
development that provides
a positive social and environmental impact
for communities of the Upper Valley.**



GUIDING PRINCIPLES

Program

- Provide early learning and school-age programming for 200 children in the Upper Valley
- Provide a Training area to support workforce development

Design

- Exceed space requirements; Design using NAEYC recommended standards
- Support creative and nature-based early learning
- Build in future flexibility
- Prioritize Safety + Security
- The unique nature of the site will inform the design

Sustainability

- High performance standards will serve the City's sustainability goals
- The building and site will serve as tools to educate children and the public

SITE



SITE

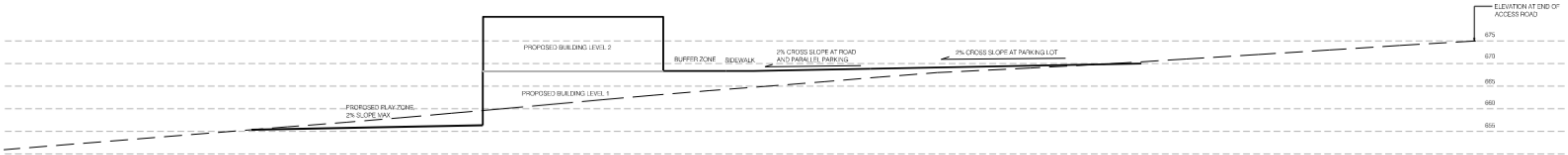

RECREATION AND PUBLIC LANDSCAPES



SITE PLAN



EARLY LEARNING CENTER OF THE UPPER VALLEY
PLANNH CONFERENCE - 9/26/23

Placework

ARCHITECTURE • PLANNING

FLOOR PLAN

SCALE: 1" = 30'

TOTAL INTERIOR AREA

23,400 SF

(including walls, not including porches)

Program Space - 15,300 sf
Circulation - 5,300 sf
(35% of Program)

- Community Support
- Administration
- Training
- Infant
- Toddler
- Pre-School
- School Age

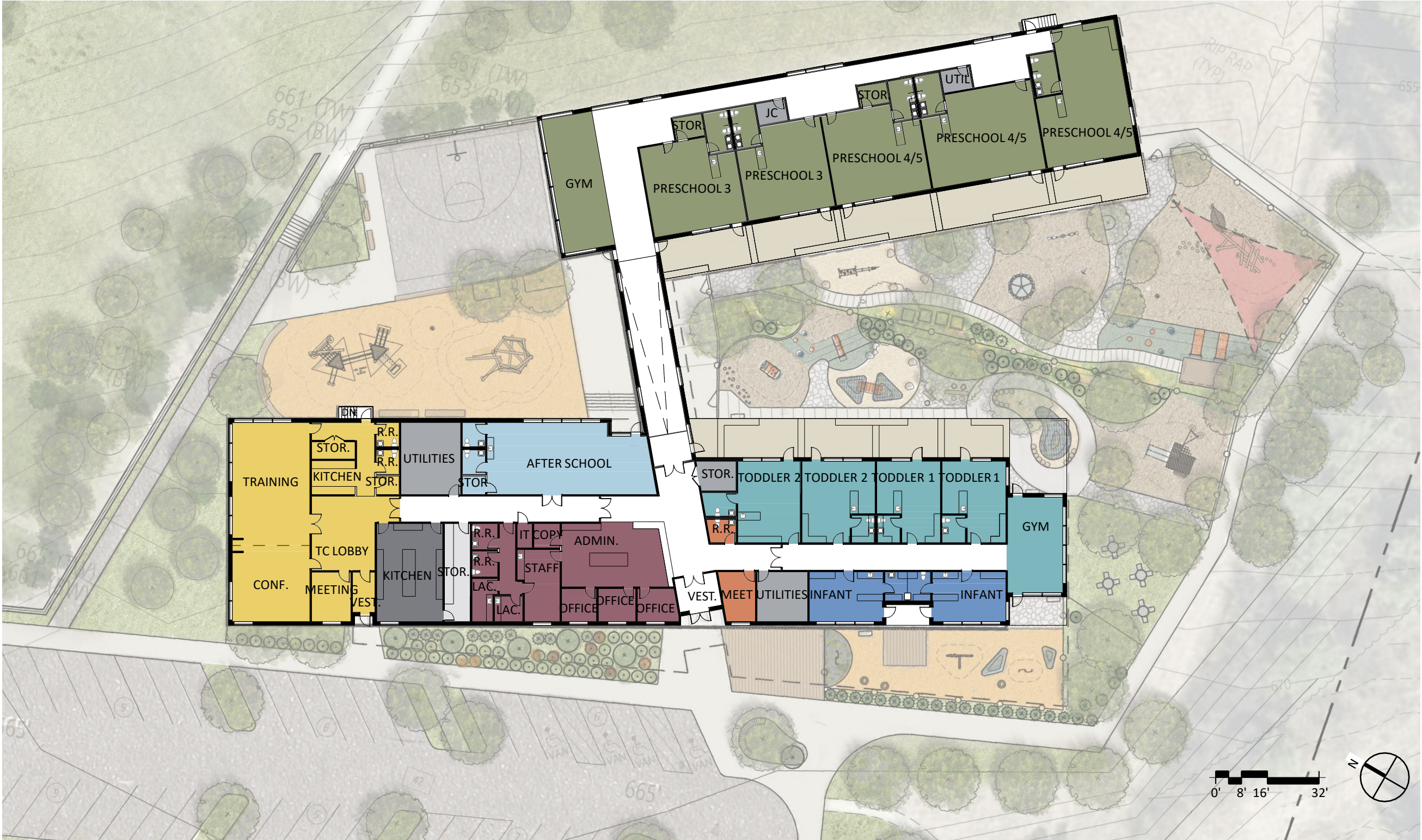

INSPIRATION

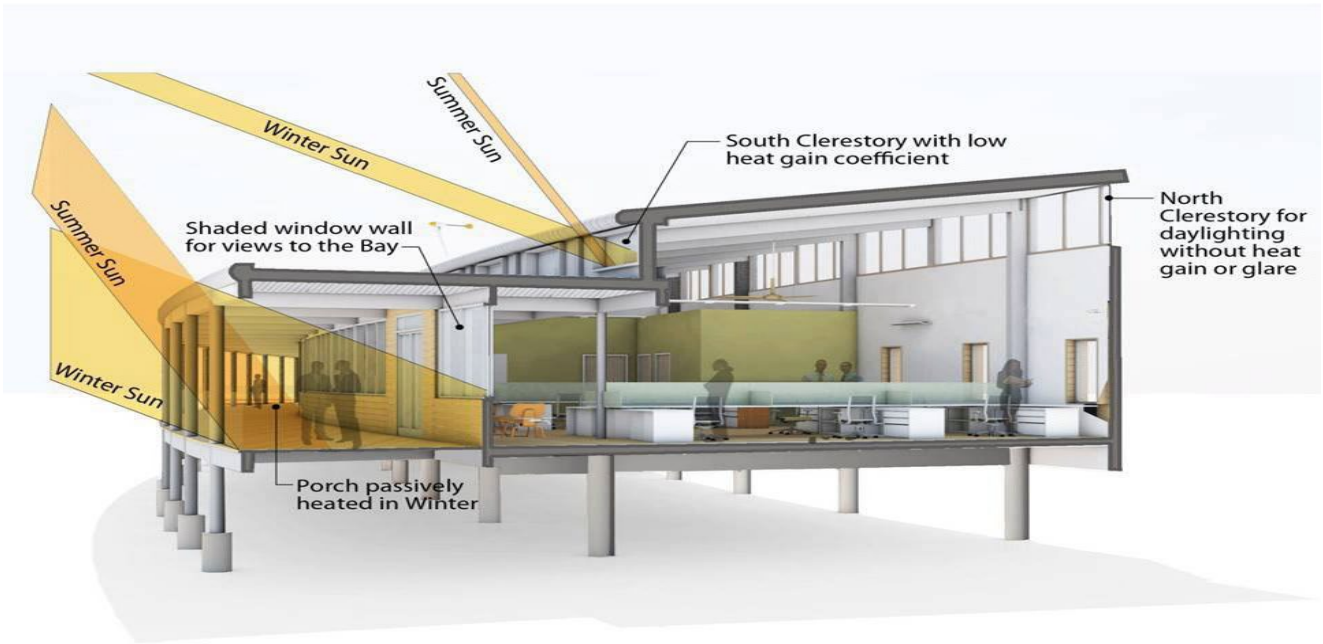

ENTRANCE RENDERING



EARLY LEARNING CENTER OF THE UPPER VALLEY
PLANNH CONFERENCE - 9/26/23

COURTYARD RENDERING



EARLY LEARNING CENTER OF THE UPPER VALLEY
PLANNH CONFERENCE - 9/26/23



Early Learning Center of the Upper Valley

City of Lebanon

CONCEPT DESIGN

September 26, 2023



BOYS & GIRLS CLUBS
OF CENTRAL NEW HAMPSHIRE



EARLY LEARNING CENTER OF THE UPPER VALLEY
PLANNH CONFERENCE - 9/26/23

Placework
ARCHITECTURE • PLANNING